

# Lindstrom

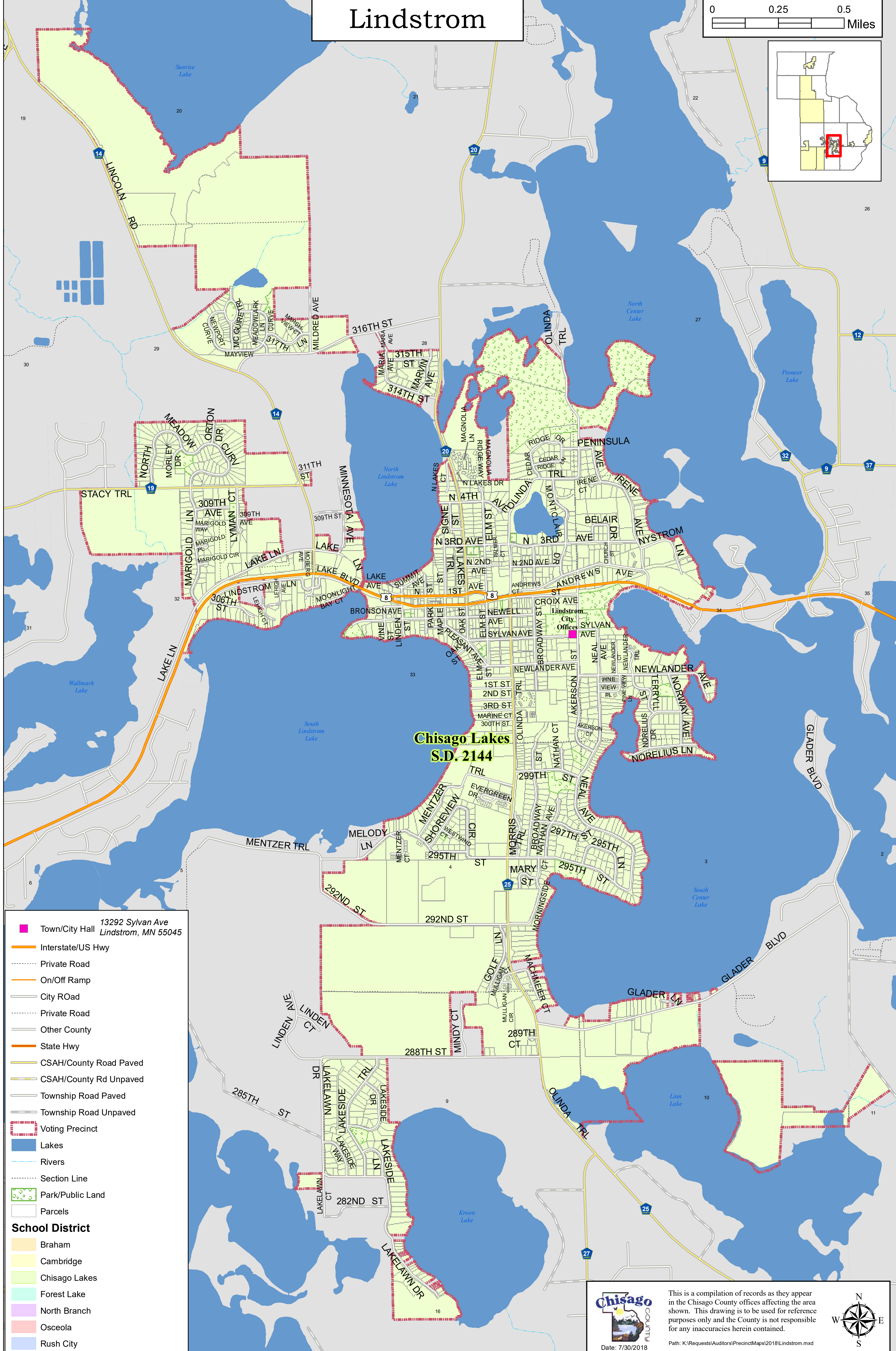
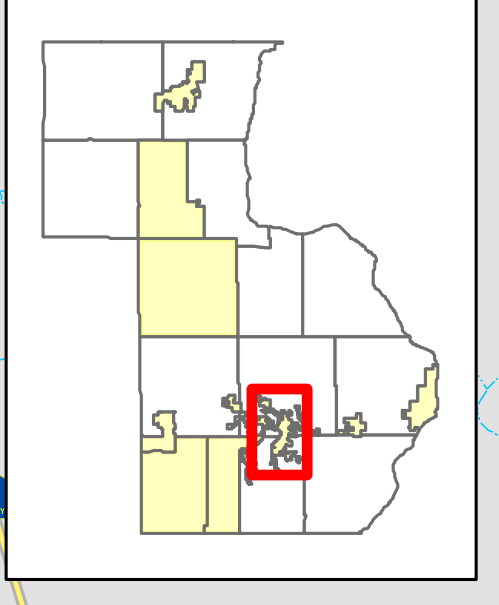
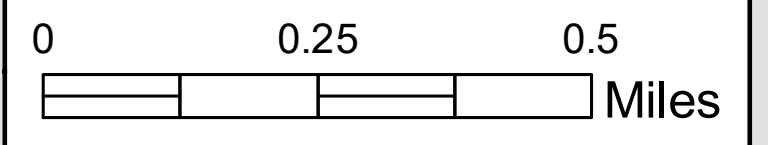

**Chisago Lakes  
S.D. 2144**

Town/City Hall  
13292 Sylvan Ave  
Lindstrom, MN 55045

Interstate/US Hwy

Private Road

On/Off Ramp

City Road

Private Road

Other County

State Hwy

CSAH/County Road Paved

CSAH/County Rd Unpaved

Township Road Paved

Township Road Unpaved

Voting Precinct

Lakes

Rivers

Section Line

Park/Public Land

Parcels

**School District**

- Braham
- Cambridge
- Chisago Lakes
- Forest Lake
- North Branch
- Osceola
- Rush City



This is a compilation of records as they appear in the Chisago County offices affecting the area shown. This drawing is to be used for reference purposes only and the County is not responsible for any inaccuracies herein contained.

Path: K:\Requests\Auditors\PrecinctMaps\2018\Lindstrom.mxd

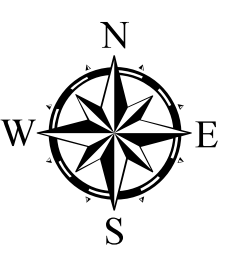

Date: 7/30/2018